HOOD COUNTY

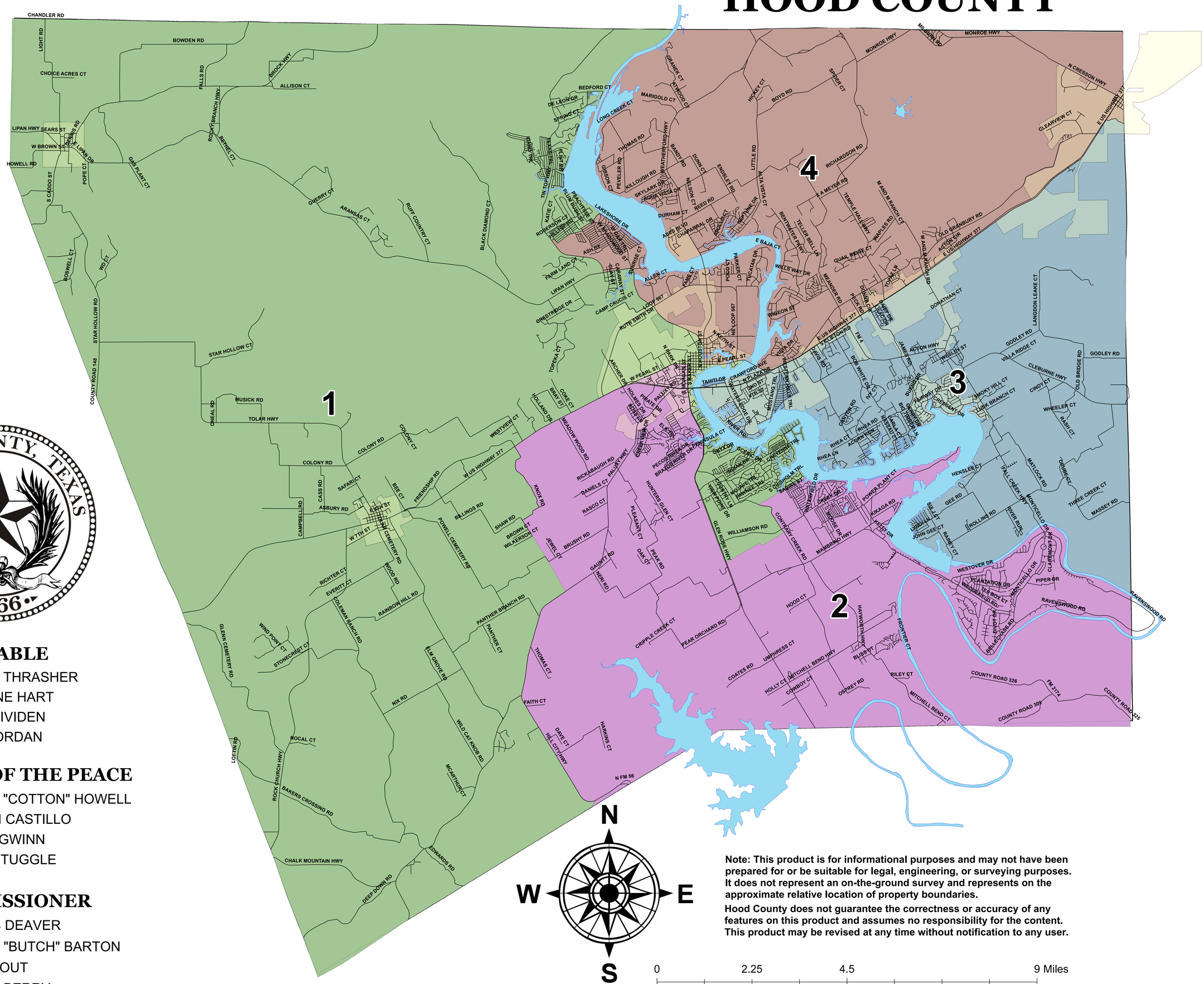

HOOD COUNTY, TEXAS
1866

CONSTABLE

- DELTON THRASHER
- DEWAYNE HART
- KATHY JIVIDEN
- CHAD JORDAN

JUSTICE OF THE PEACE

- ROGER "COTTON" HOWELL
- MARTIN CASTILLO
- KATHY GWINN
- DANNY TUGGLE

COMMISSIONER

- JAMES DEAVER
- LLOYD "BUTCH" BARTON
- JEFF TOUT
- STEVE BERRY

N
W E
S

Note: This product is for informational purposes and may not have been prepared for or be suitable for legal, engineering, or surveying purposes. It does not represent an on-the-ground survey and represents on the approximate relative location of property boundaries.

Hood County does not guarantee the correctness or accuracy of any features on this product and assumes no responsibility for the content. This product may be revised at any time without notification to any user.

0 2.25 4.5 9 Miles

Date: 1/13/2015