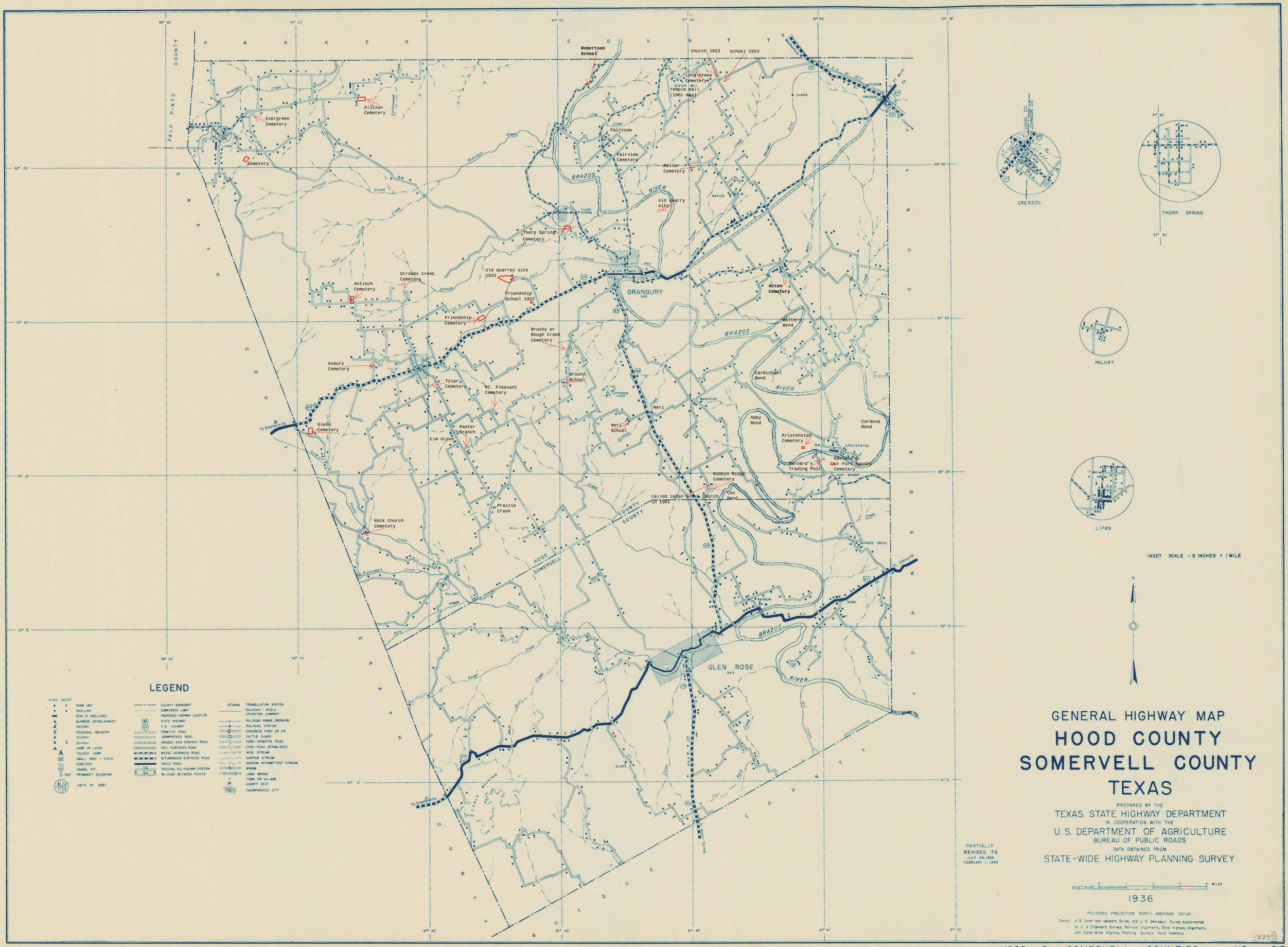
PARKER COUNTY
PALO PINTO COUNTY
ERATH COUNTY
BOSQUE COUNTY
HOOD COUNTY
SOMERVELL COUNTY
JOHNSON CO.
COOSE CO.
Robertson School
church 1923
school 1923
Long Creek Cemetery
Temple Hall (1961 map)
Allison Cemetery
Evergreen Cemetery
Cemetery
Fairview
Fairview Cemetery
Miller Cemetery
old quarry site
Thorp Spring Cemetery
old quarrey site 1923
Friendship School 1923
Stroubs Creek Cemetery
Antioch Cemetery
Friendship Cemetery
Brushy or Rough Creek Cemetery
Brushy School
GRANBURY
Acton Cemetery
Watters Bend
Carmichael Bend
Asbury Cemetery
Tolar Cemetery
Mt. Pleasant Cemetery
Glenn Cemetery
Panter Branch
Elm Grove
Neri
Neri School
Abby Bend
Cordova Bend
Kristenstad Cemetery
Barnard's Trading Post
Barnard's or Fort Spunky Cemetery
Nubbin Ridge Cemetery
called Cedar Grove Church in 1961
Cox Bend
Prairie Creek
Rock Church Cemetery
PALUXY
GLEN ROSE
BRAZOS RIVER
To Stephenville
To Cleburne
CRESSON
THORP SPRING
PALUXY
LIPAN
INSET SCALE - 2 INCHES = 1 MILE
LEGEND
IN USE VACANT
FARM UNIT
DWELLING
ROW OF DWELLINGS
BUSINESS ESTABLISHMENT
FACTORY
SEASONAL INDUSTRY
CHURCH
SCHOOL
CAMP OR LODGE
TOURIST CAMP
SMALL PARK - STATE
CEMETERY
GRAVEL PIT
PROMINENT ELEVATION
LIMITS OF INSET
COUNTY BOUNDARY
CORPORATE LIMIT
PROPOSED HIGHWAY LOCATION
STATE HIGHWAY
U.S. HIGHWAY
PRIMITIVE ROAD
UNIMPROVED ROAD
GRADED AND DRAINED ROAD
SOIL SURFACED ROAD
METAL SURFACED ROAD
BITUMINOUS SURFACED ROAD
PAVED ROAD
FEDERAL AID HIGHWAY SYSTEM
MILEAGE BETWEEN POINTS
TRANGULATION STATION
RAILROAD - SINGLE OPERATING COMPANY
RAILROAD GRADE CROSSING
RAILROAD STATION
CONCRETE FORD OR DIP
CATTLE GUARD
FORD - PRIMITIVE ROAD
FORD - ROAD ESTABLISHED
WIDE STREAM
NARROW STREAM
NARROW INTERMITTENT STREAM
BRIDGE
LONG BRIDGE
TOWN OR VILLAGE
COUNTY SEAT
INCORPORATED CITY
GENERAL HIGHWAY MAP
HOOD COUNTY
SOMERVELL COUNTY
TEXAS
PREPARED BY THE
TEXAS STATE HIGHWAY DEPARTMENT
IN COOPERATION WITH THE
U. S. DEPARTMENT OF AGRICULTURE
BUREAU OF PUBLIC ROADS
DATA OBTAINED FROM
STATE-WIDE HIGHWAY PLANNING SURVEY
PARTIALLY REVISED TO JULY 28, 1939 FEBRUARY 1, 1940
1936
POLYCONIC PROJECTION NORTH AMERICAN DATUM
Control: U. S. Coast and Geodetic Survey and U. S. Geological Survey supplemented by U. S. Engineer's Surveys, Railroad Alignments, State Highway Alignments, and State-Wide Highway Planning Survey's Road Inventory.
HOOD & SOMERVELL COUNTIES TEXAS 112 AND 213